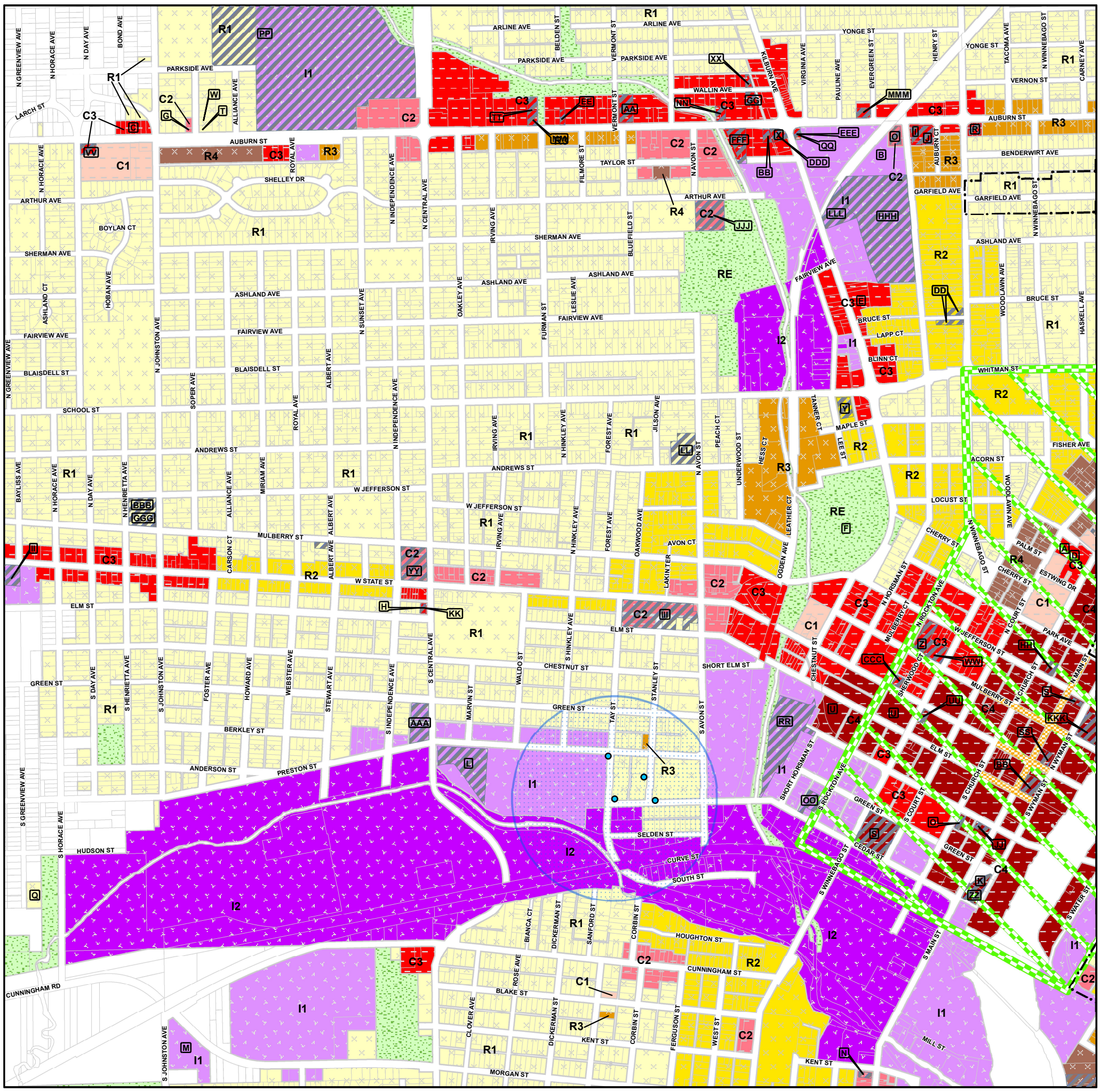

Last Update: March 2021

Zoning Map - Rockford, Illinois

Map Amendments			
Change	File Number	Date	Change Type
A	152-94	2-95	ZMA
B	142-95	1-96	ZMA
C	063-96	7-96	ZMA
D	069-96	11-96	ZMA
E	015-97	3-97	ZMA
F	077-97	9-97	ZMA
G	083-97	10-97	ZMA
H	145-98	3-99	SUP
I	070-00	9-00	ZMA
J	018-01	5-01	SUP
K	033-01	5-01	ZMA
L	090-01	10-01	SUP
M	129-01	2-02	ZMA & PREAN.
N	142-01	2-02	SUP
O	125-02	1-03	MOD. SUP
P	137-02	2-03	MOD. SUP
Q			ANNEX
R	049-03	9-03	SUP
S	1110-03	2-04	ZMA & SUP
T		3-04	ANNEX
U	068-04	12-04	ZMA
V	003-05	4-05	SUP
W		7-05	ANNEX
X	021-05	6-05	SUP
Y	098-05	2-06	SUP
Z	105-05	1-06	SUP

Map Amendments			
Change	File Number	Date	Change Type
AA	110-05	1-06	SUP
BB	040-06	8-06	MOD. SUP
CC	025-06	6-06	SUP
DD	004-07	4-07	SUP
EE	020-07	7-07	SUP
FF	030-07	7-07	SUP
GG	067-07	10-07	SUP
HH	002-08	5-08	SUP
II	006-08	4-08	SUP
JJ	063-08	4-09	SUP
KK	022-09	8-09	ZMA
LL	024-09	9-09	SUP
MM	006-10	6-10	SUP
NN	008-11	9-11	SUP
OO	019-11	8-11	SUP
PP	032-11	10-11	SUP
QQ	034-11	10-11	ZMA & SUP
RR	052-11	2-12	SUP
SS	012-12	5-12	SUP
TT	034-12	11-12	MOD. SUP
UU	053-12	2-13	SUP
VV	014-13	7-13	MOD. SUP
WW	046-13	2-14	SUP
XX	025-14	10-14	SUP
YY	037-14	09-14	ZMA & SUP
ZZ	045-14	11-14	SUP

Map Amendments			
Change	File Number	Date	Change Type
AAA	005-15	5-15	SUP
BBB	049-15	2-16	SUP
CCC	007-16	4-16	SUP
DDD	016-17	9-17	MOD, SUP
EEE	021-17	11-17	MOD, SUP
FFF	010-18	6-18	SUP
GGG	022-18	9-18	MOD, SUP
HHH	005-19	3-19	SUP
III	030-19	7-19	ZMA & SUP
JJJ	034-19	8-19	SUP
KKK	054-19	2-20	SUP
LLL	007-20	11-20	SUP
MMM	023-20	11-20	MOD, SUP

Zoning Districts

- C1
- C2
- C3
- C4
- I1
- I2
- I3
- R1
- R1U
- R2
- R3
- R4
- RE

- Preannexation Agreements
- Special Use Permit
- Arts and Creativity Overlay District
- Designated Pedestian Streets
- Residential Conservation Distict
- City Wells
- Well Setback Areas
- Zoning Change
- Not Within City of Rockford

Approximate Scale is:
1 inch = 1,000 feet

0 1,000 Feet

	1	2	3	4			
12	11	10	9	8	7	6	5
13	14	15	16	17	18	19	20
		25	24	23	22	21	
			26	27	28	29	
		33	32	31	30		
			33	34			
			35				

Map Number
16

Map Prepared By:
City of Rockford
Community Development Dept.
Construction and Development Services
Darius Morrow

N

THE CITY OF ROCKFORD ILLINOIS, USA

I hereby certify that this map is an official copy of the "Zoning Map - Rockford, Illinois" adopted by Ordinance on 4-3-2008 and corrected as officially amended as of the most recent date above.

- Zoning Officer