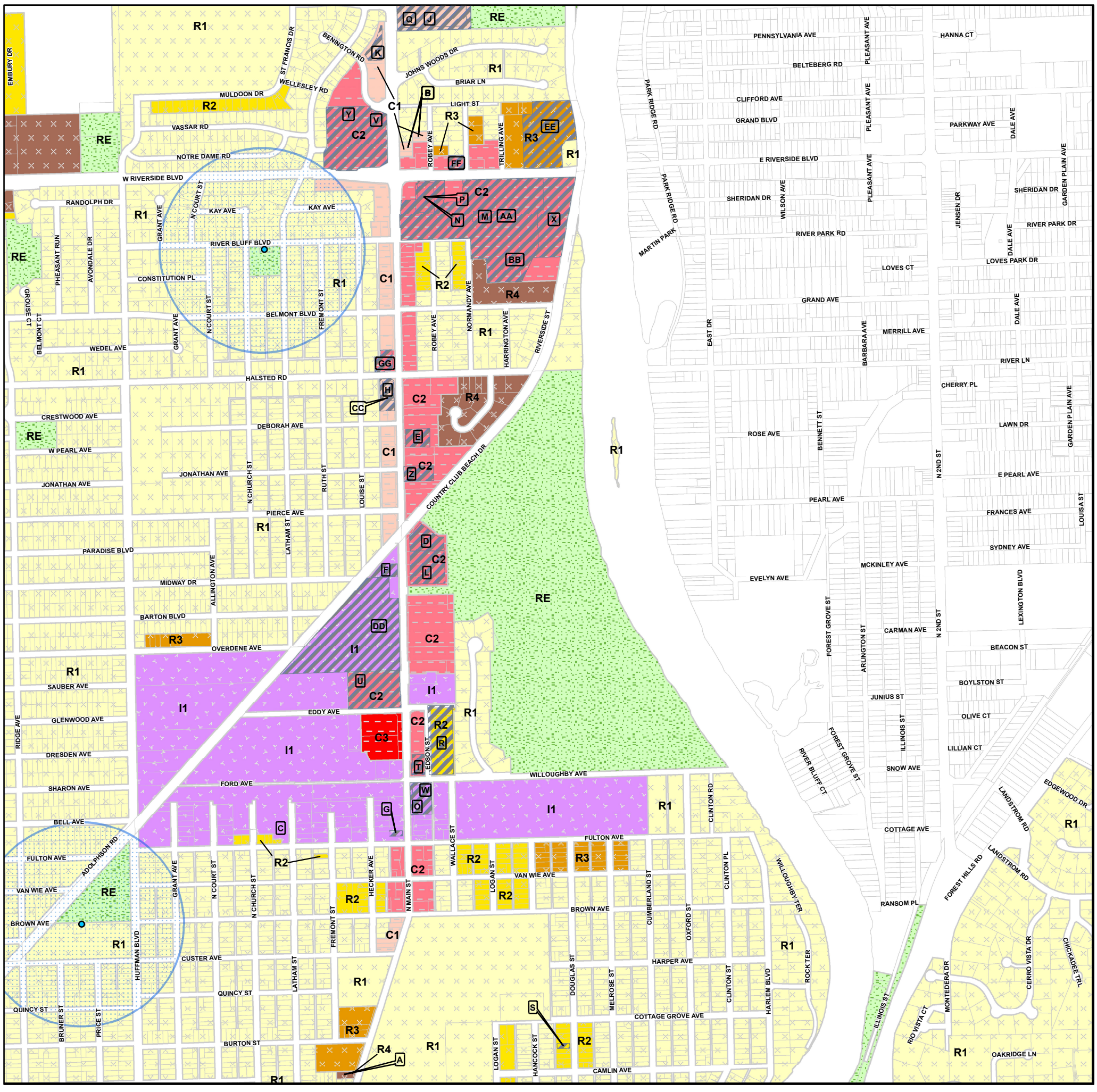

Last Update: March 2021

Zoning Map - Rockford, Illinois

Map Amendments				Map Amendments			
Change	File Number	Date	Change Type	Change	File Number	Date	Change Type
A	084-95	9-95	ZMA	AA	018-13	8-13	SUP
B	021-97	5-97	ZMA	BB	036-13	10-13	SUP
C	023-00	5-00	ZMA	CC	008-16	4-17	SUP
D	135-00	4-14	SUP	DD	025-16	12-16	SUP
E	079-01	10-14	SUP	EE	007-17	6-18	MOD. SUP
F	089-01	11-14	SUP	FF	039-19	10-19	SUP
G	058-01	7-14	ZMA & SUP	GG	024-20	11-20	SUP
H	146-01	2-14	SUP				
I	148-01	4-14	SUP				
J	057-02	7-14	SUP				
K	102-02	11-14	SUP				
L	057-03	9-14	SUP				
M	088-03	1-14	SUP				
N	098-03	2-14	SUP				
O	037-04	7-14	SUP				
P	048-04	8-14	SUP				
Q	082-04	2-14	SUP				
R	091-04	3-14	SUP				
S	036-05	10-14	SUP				
T	105-05	12-14	MOD. SUP				
U	052-06	10-14	SUP				
V	068-06	12-14	SUP				
W	034-07	7-14	SUP				
X	045-07	8-14	SUP				
Y	046-08	11-14	SUP				
Z	029-09	9-14	SUP				

Zoning Districts

- C1
- C2
- C3
- C4
- I1
- I2
- I3
- R1
- R1U
- R2
- R3
- R4
- RE

- Preannexation Agreements
- Special Use Permit
- Residential Conservation Distict
- City Wells
- Well Setback Areas
- A Zoning Change
- Not Within City of Rockford

Approximate Scale is:
1 inch = 1,000 feet

0 1,000 Feet

	1	2	3	4			
12	11	10	9	8	7	6	5
13	14	15	16	17	18	19	20
		25	24	23	22	21	
			26	27	28	29	
		33	32	31	30		
			34	35			
			36				

Map Number
8

Map Prepared By:
City of Rockford
Community Development Dept.
Construction and Development Services
Darius Morrow

I hereby certify that this map is an official copy of the "Zoning Map - Rockford, Illinois" adopted by Ordinance on 4-3-2008 and corrected as officially amended as of the most recent date above.

- Zoning Officer

N

THE CITY OF ROCKFORD ILLINOIS, USA